

DATE	BY	REVISION
10/20/2016	RMM	RELOCATE F.H. REVISED R.D.S. SW AND RAMPS. ADDED F.O. & ELEC. DUCT BANKS
4/18/2017	RMM	REMOVE PIT DRAIN. REVISE R.D.S. CONC. AREAS & SWM ACCESS ROAD. TREE TYPE & ADD UD-4
1/16/2018	RMM	ADDED LOADING DOCK AREA
4/3/2018	RMM	ADDED SECURED ENTRANCE & FENCE

DES: SEM	DWN: JRB	CHK: RMM
FILE NO. SP#1889-E		
SHEET C2.2		

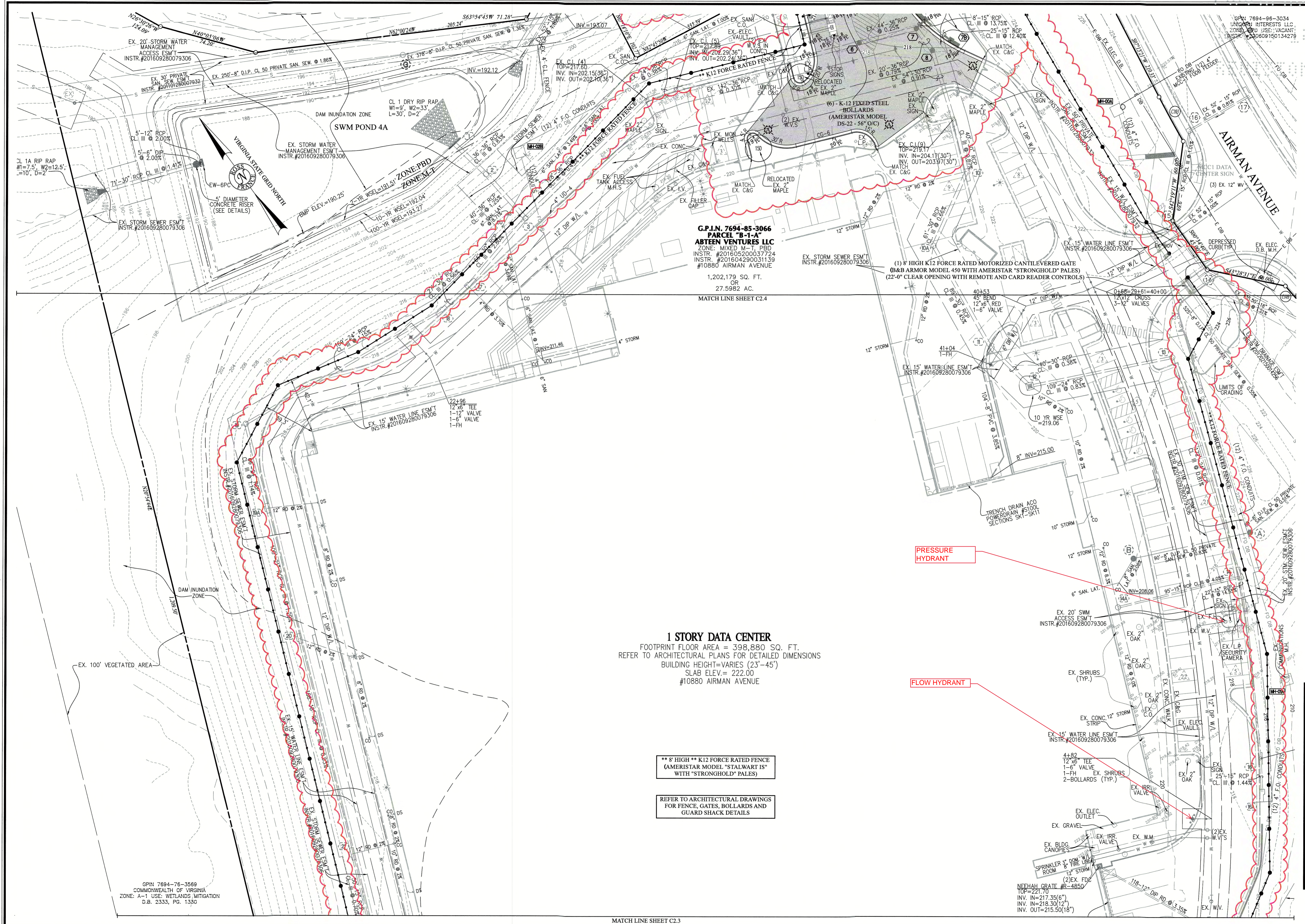

1 STORY DATA CENTER
 FOOTPRINT FLOOR AREA = 398,880 SQ. FT.
 REFER TO ARCHITECTURAL PLANS FOR DETAILED DIMENSIONS
 BUILDING HEIGHT=VARIES (23'-45')
 SLAB ELEV.= 222.00
 #10880 AIRMAN AVENUE

**** 8' HIGH ** K12 FORCE RATED FENCE
 (AMERISTAR MODEL "STALWART IS"
 WITH "STRONGHOLD" PALES)**

REFER TO ARCHITECTURAL DRAWINGS
 FOR FENCE, GATES, BOLLARDS AND
 GUARD SHACK DETAILS

P:\Engineers\PMC\AirportComCenter\Man-Corp\MT-Entrance\REV\DWG\MT-ENTRANCE REV-SP.dwg Tue, May 29 2018 10:45:11 AM

GPIN 7694-76-3569
 COMMONWEALTH OF VIRGINIA
 ZONE: A-1 USE: WETLANDS MITIGATION
 D.B. 2333, PG. 1330

MATCH LINE SHEET C2.3

**G.P.I.N. 7694-85-3066
 PARCEL "B-1-A"
 ABTEEN VENTURES LLC
 ZONE: MIXED M-T, PBD
 INSTR. #201605200037724
 INSTR. #201604290031139
 #10880 AIRMAN AVENUE
 1,202,179 SQ. FT.
 OR
 27,5982 AC.
 MATCH LINE SHEET C2.4**

PRESSURE
 HYDRANT

FLOW
 HYDRANT

SCALE: 1" = 30'